

elevation

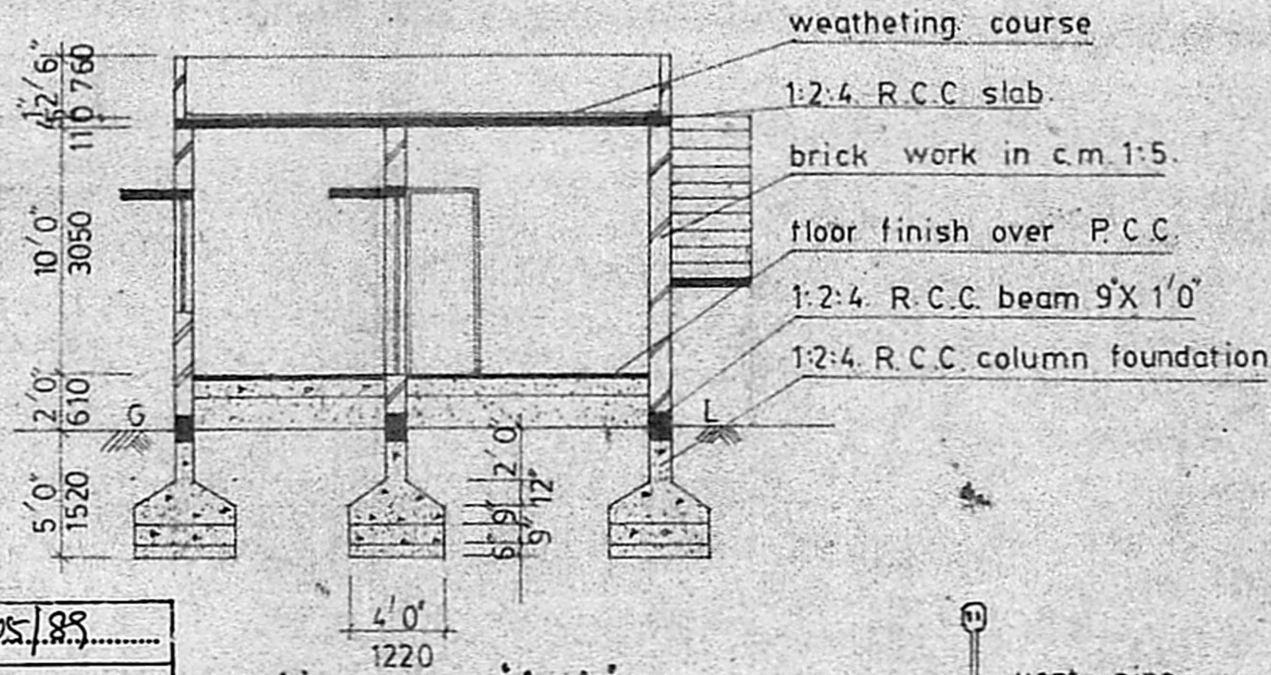

section on 'AA'

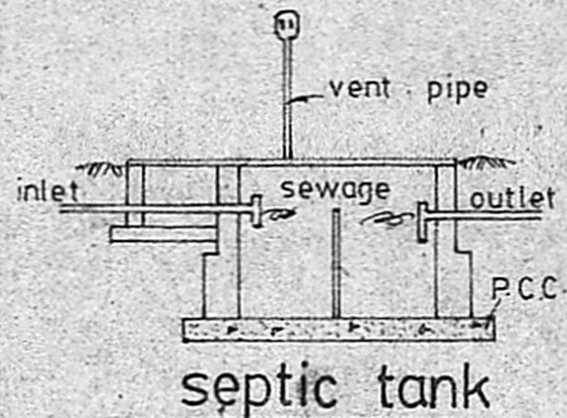

septic tank

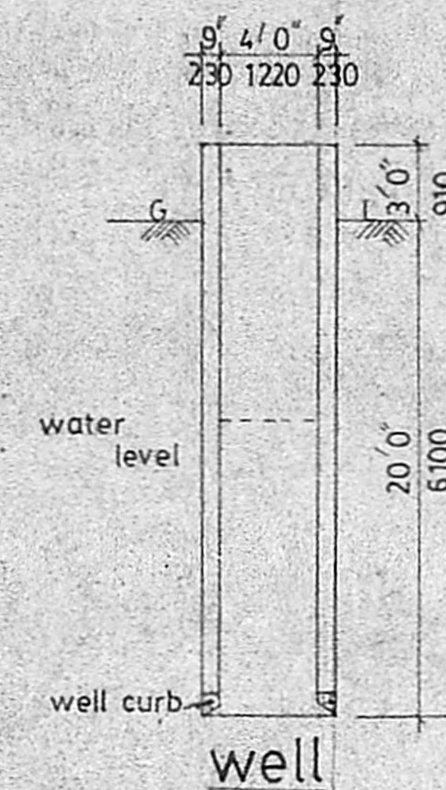

well

D	Door	3'3"X7'0"	990X2100
D ₁	do	3'0"X7'0"	910X2100
D ₂	do	2'5"X7'0"	760X2100
W	Window	6'0"X4'6"	1830X1370
W ₁	do	4'6"X4'6"	1370X1370
W ₂	do	3'0"X4'6"	910X1370
V	Ventilator	3'0"X2'0"	910X610

Total plot area — 2405 sq.ft
Total plinth area — 332 sq.ft

- proposed work
- road
- site boundary

scale 1/8 inch to a foot
proposed residential building at
plot. no.19, s.no.65/2 murugesan
salai, thanigaivelan nagar,
thiruninravur village, sriperumbudur
taluk, chingleput district.

To Mr. T.N. Mohanarengam.

Planning Permit No. A/405/88
APPROVED
Subject to the conditions in
this office letter
No. A.1/1111/89 Dt. 8-5-89
FOR MEMBER SECRETARY
MADRAS METROPOLITAN
DEVELOPMENT AUTHORITY

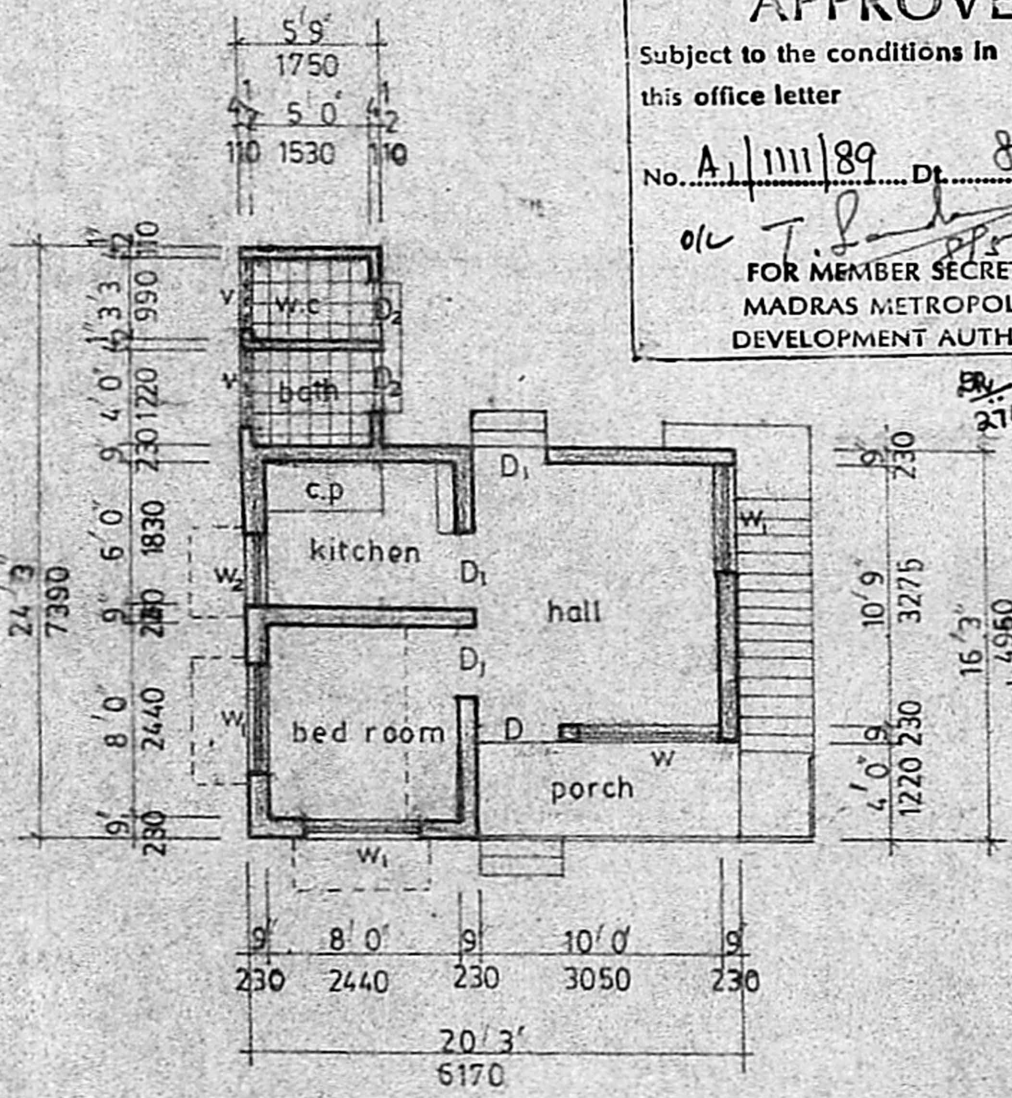

plan

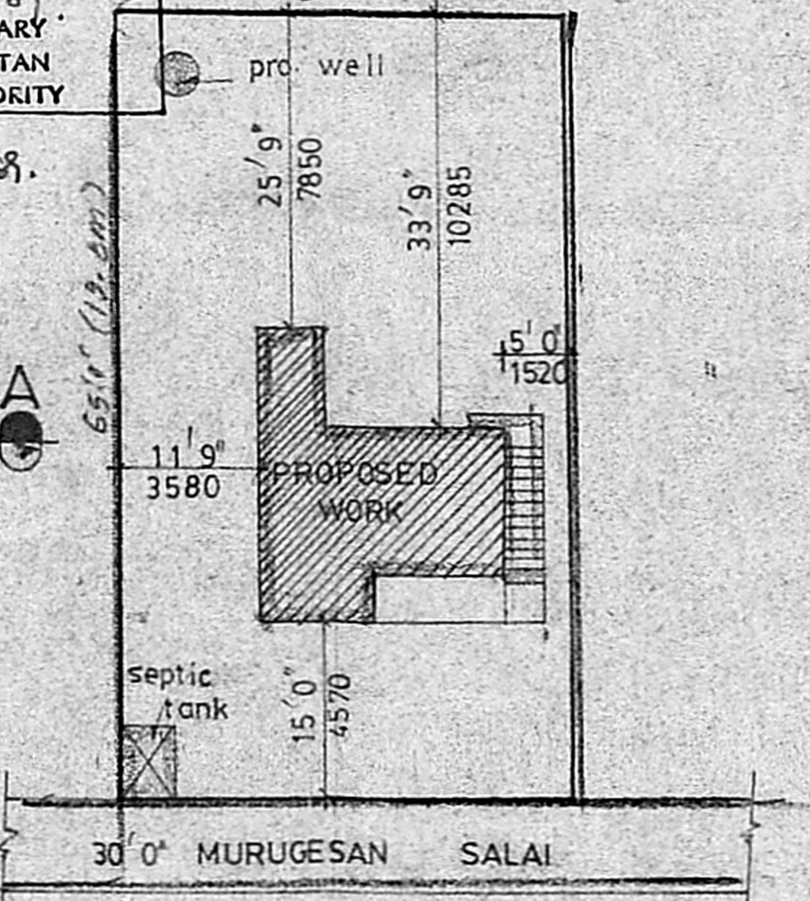

site plan (scale 1/16 inch to a foot)

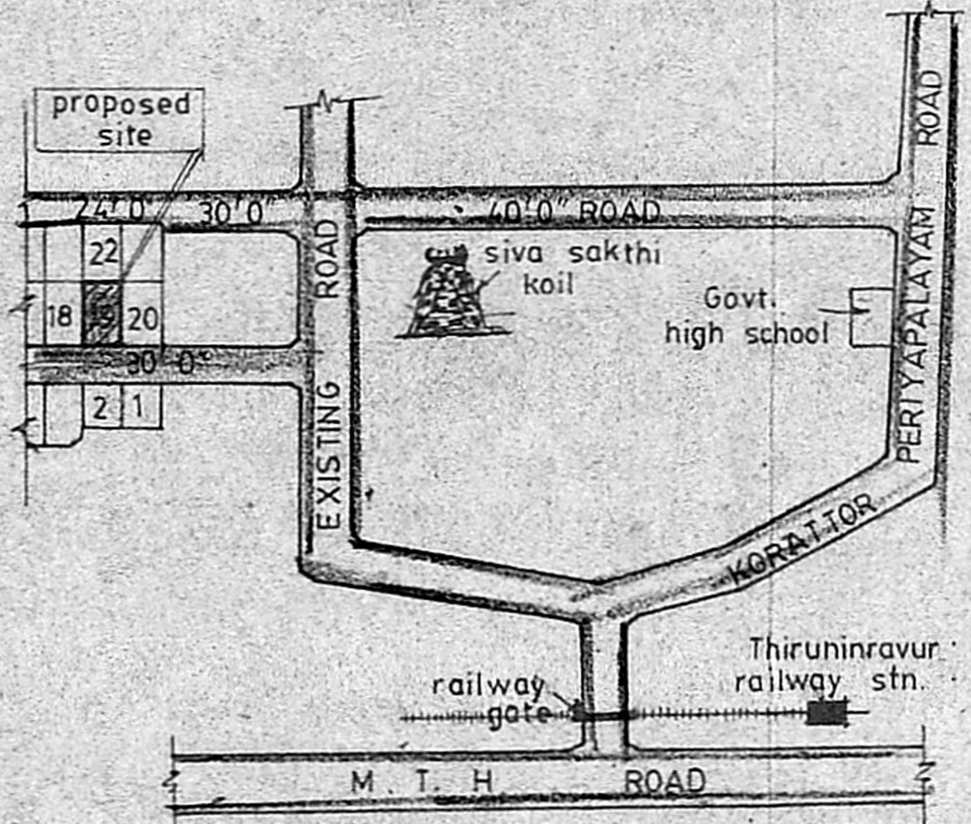

key plan (not to scale)

T. N. Mohanarengam
OWNER

L. Shanmuga Sundaram
L. Shanmuga Sundaram D.C.R.E.
Licensed Building Surveyor
Consulting Engineer
Thiruninravur Town Panchayat
232 M. T. H. Road.
Thiruninravur, R.S.
licensed surveyor